Oh, When The Saints Go Marching In
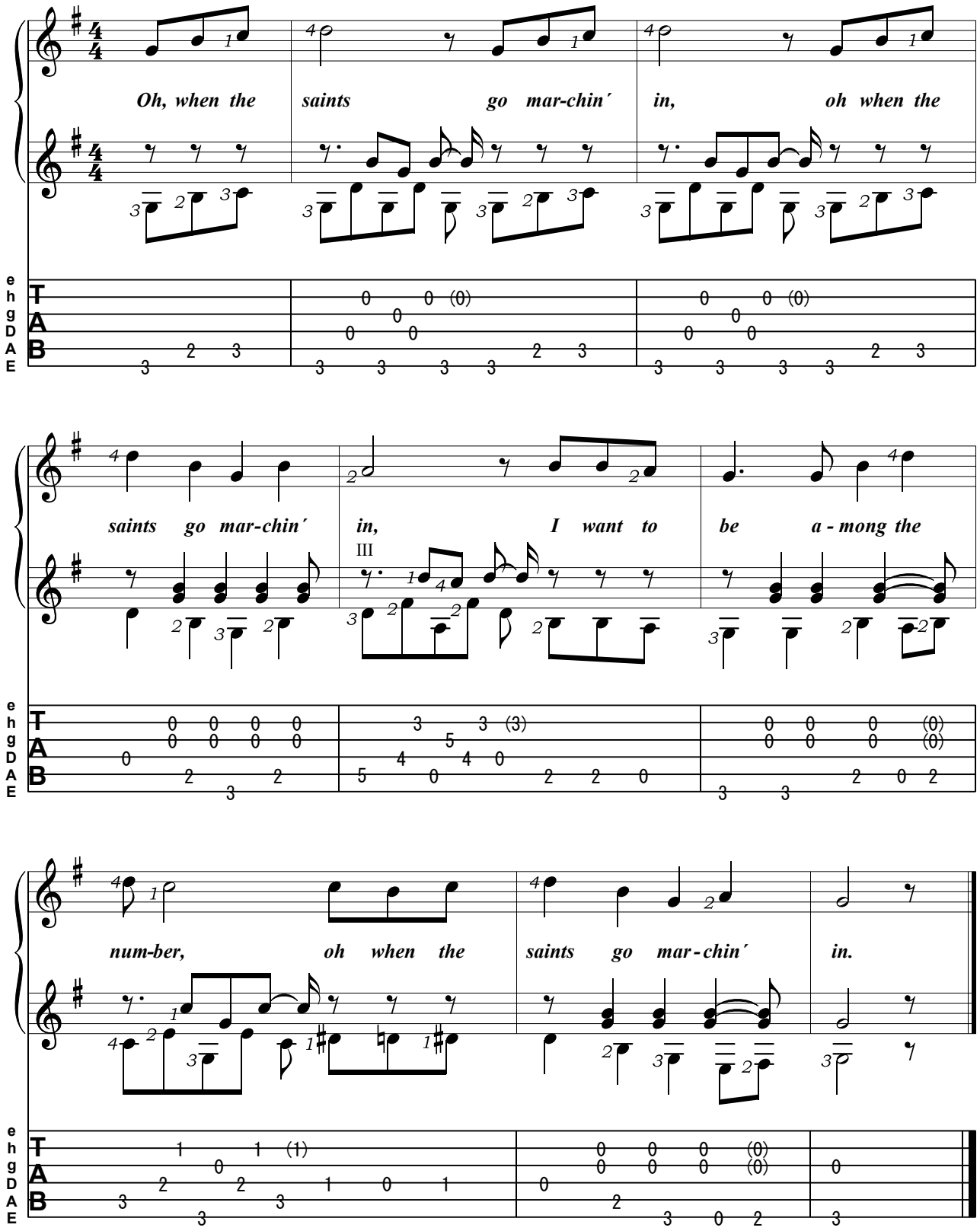
Negro Spiritual